

ROAD ALLOWANCE

Q57 1 NE Cor of Sec 14-6-2

ROAD ALLOWANCE

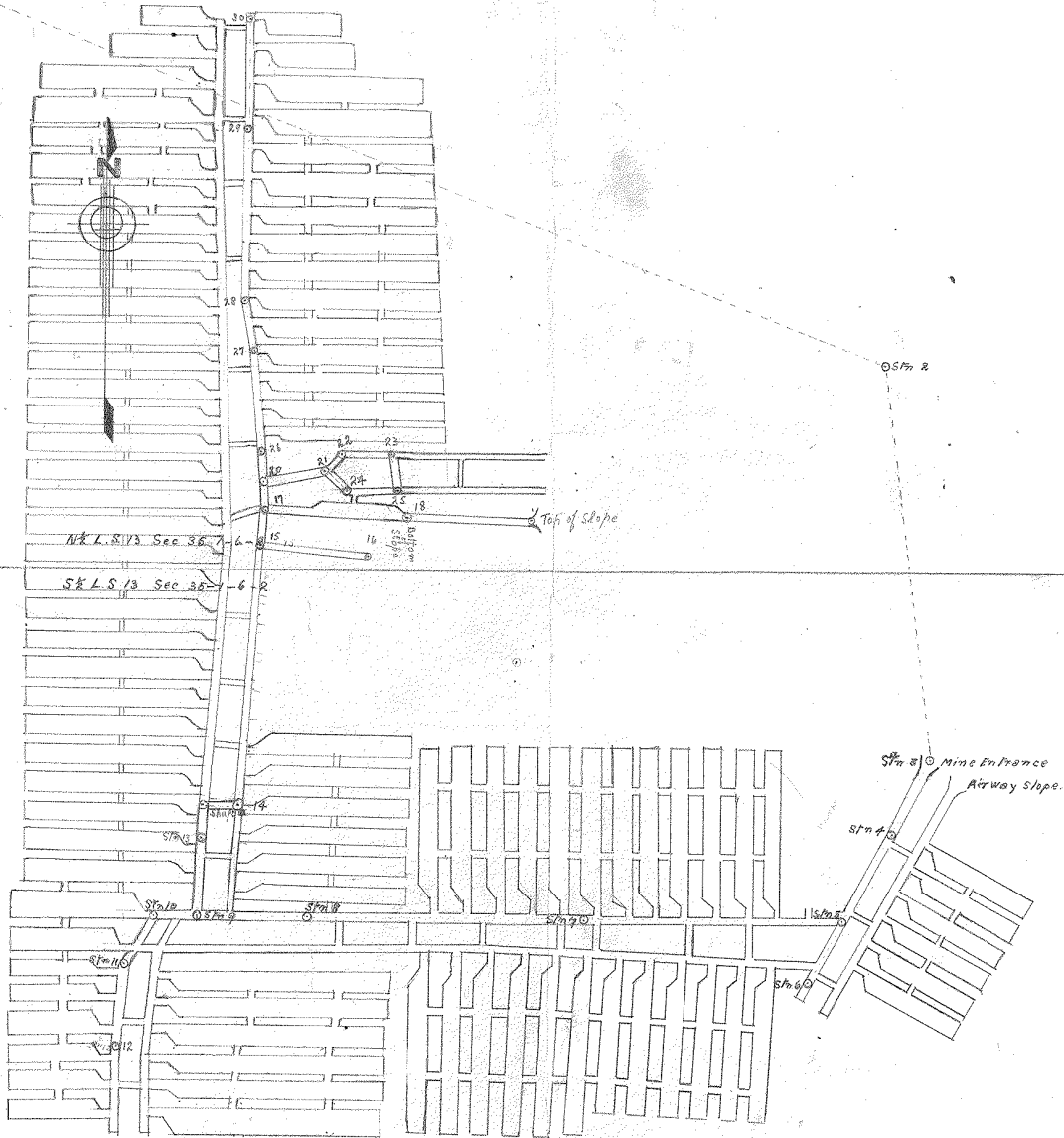

Rock Springs Mine

Operated by Mike Rohatyn and Co. on C.P.R. Coal Lease  
 No. 141, Comprising L.S. 1/3 of Sec 35-1-6-W 2<sup>d</sup> Mer. Surveyed  
 Aug. 10<sup>th</sup> 1937 "Scale 1 inch = 100 feet"

Robt J Lee R. P. E.

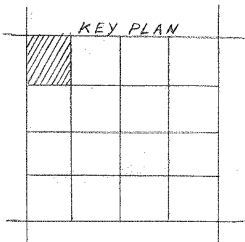

Station	Distance	Bearing	Remarks
1 - 2	116.0'	S 68° 05' E	S 71 1/2 Cor of Sec 34-1-6-2
2 - 3	139.0'	S 6° 15' E	
3 - 4	99.5'	S 21° 20' W	
4 - 5	118.0'	S 22° 00' W	
5 - 6	76.0'	S 21° 00' W	
6 - 7	178.0'	Due West	
7 - 8	199.5'	"	
8 - 9	118.0'	"	
9 - 10	49.5'	S 36° 00' W	
10 - 11	81.0'	S 81° 00' W	
11 - 12	85.0'	N. 71° 30' E	Extended May 9 <sup>th</sup> 1939
12 - 13	85.0'	N. 71° 30' E	July 10 1943
13 - 14	85.0'	N. 71° 30' E	
14 - 15	85.0'	N. 71° 30' E	
15 - 16	85.0'	N. 71° 30' E	
16 - 17	40.0'	Due North	
17 - 18	153.0'	S 21° 30' E	
18 - 19	31.0'	N. 21° 30' W	
19 - 20	66.0'	N. 80° 00' E	
20 - 21	66.0'	N. 80° 00' E	
21 - 22	24.5'	Due East	
22 - 23	24.5'	Due East	
23 - 24	31.0'	S 45° 00' E	
24 - 25	31.0'	Due East	
25 - 26	34.5'	N. 4° 00' W	
26 - 27	100.0'	N. 5° 00' W	
27 - 28	90.0'	N. 1° 00' W	
28 - 29	180.0'	Due North	
29 - 30	120.0'	"	Extended June 12 1942

